

2005 - 2015 KEY DATES AND EVENTS

- June 4, 2005: Woodlands Trail's Grand Opening
- Developed 13 miles of trails with Federal funds via the Lt. Governor's Office
- Restored 316 acres of forested wetlands with Corporate & Foundation funds
- Installed interpretive kiosks and directional signage throughout the trails
- In the past 8 years, 1,115 volunteers gave 10,164 hours of service
- 32,651 visitors in the past 5 years
- Established the Woodlands Conservancy Endowment Fund at GNOF
- Raised \$1.6 million to support restoration work and programs

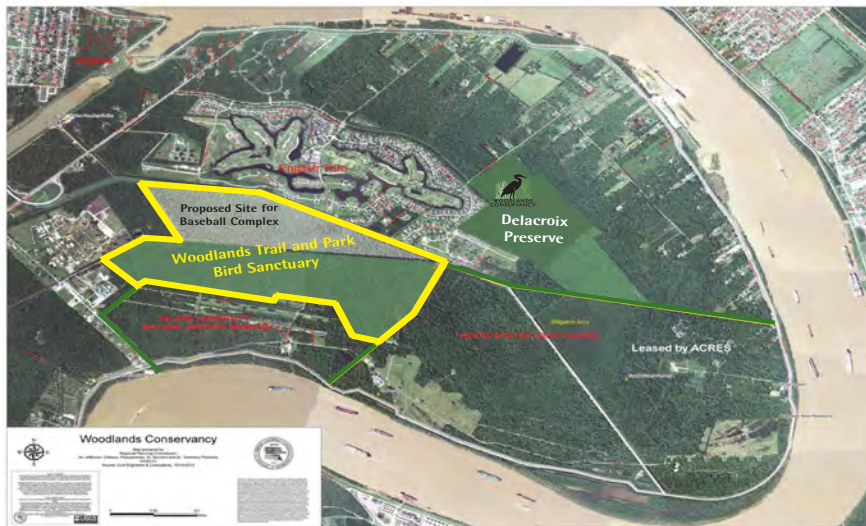

May 28, 2015: Plaquemines Parish Council passed a resolution supporting the sale or lease of 250 acres of forested property (on which Woodlands Trail and Park currently exists) for a baseball complex.

To voice your opinion on
Woodlands Conservancy and Greenspace

vs.

a \$22 million dollar Baseball Complex in this location,

please send your comments to the Plaquemines Parish Councilman in your district and Benny Rousselle, Council Chairman:

District 1 jbarthelemy@ppgov.

District 2 wblack@ppgov.net

District 3 klepine@ppgov.net

District 4 ijuneau@ppgov.net

District 6 cburt@ppgov.net

District 7 asalvant@ppgov.net

District 8 jedgcombe@ppgov.net

District 9 nwilliams@ppgov.net

District 5 & Council Chairman brousselle@ppgov.net

WISH LIST

Long-term Lease (Woodlands Trail & Park)
Parking Area
Bathroom Facilities
Electricity

If you can help with items on the wish list or would like to make a contribution of your time, talent or treasures, please contact us at:

info@woodlandsconservancy.org or
504.433.4000

OFFICE

1112 Engineers Road
Suite 21
Belle Chasse, Louisiana 70037

DELACROIX PRESERVE

700 Delacroix Road
New Orleans, Louisiana 70131

WOODLANDS TRAIL

449 F. Edward Hebert Blvd.
Belle Chasse, Louisiana 70037

BOARD MEMBERS

Katie Rosenblum, President
Lee Dupont, Vice president
Gail Serauskas, Treasurer
Etheldreda Culpepper Smith, Secretary
Rebecca Altobelli
Andrew Brooks
Brian Butz
Kristina Crouch
Dan Dreiling
Mark Kaufman
Bob Lemon
Poppi Turlich
Sarah Vendt
Flynn A. Zaiger

2015 GIVENOLA DAY

NATIONWIDE CONTRIBUTIONS RECEIVED



GiveNOLA Day is an annual 24-hour period of giving during which contributions to Woodlands Conservancy and other area nonprofit organizations are stretched by funds from the Greater New Orleans Foundation (GNOF) and its sponsors.

For Woodlands Conservancy, GiveNOLA Day in 2015 resulted in contributions from 61 donors spanning across the continent from New York to California. \$10,800 were raised on GiveNOLA Day, May 5, 2015. This figure does not include the matches to be received from Chevron Oronite and Freeport McMoRan's programs that match employee contributions nor the "stretch" to be received from GNOF and its GiveNOLA Day sponsors.

Thank you to our generous 2015 GiveNOLA Day Donors

Anonymous	Andrew Brooks	Erik Johnson	Lindsay Rosenblum
Anonymous	Brian Butz	Carol Jung	Benedict Rousselle
Gregory Abdelnoor	Tim & Karen Chauvin	Anthony Jurjevich	Cynthia Sacks
Byron Almquist	Linnea Collins	Mark Kaufman	Gail Serauskas
Rebecca Altobelli	Kristina Crouch	Jacinta & Phillip Kehoe	Jonathan Shelley
Mary Balyeat	James Crouch	Elizabeth Knauss	Deborah Smith
Lisa Beasley	Etheldreda Culpepper Smith	Robert Lemon	Matthew Smith
Teresa Beauvais	Daybrook Fisheries	David Muth	Amy Smith-Kyle
Lisa Benefield	Daniel Dreiling	Rachel Nicolosi	Ann Stevens
Jim Black	Christopher Dreiling	Glenn Orgeron	Kenneth B. Thompson III
Helene Blank	Lee Dupont	Anita Parker	Family Fund
Richard Blink	Richard Faust	Genevieve Pope	Joanne Wagner
Harold Bouillion	Robert R. Gravolet	David Radlauer	Ryan Williams
Chelsea Brasted	Kellie Chavez-Greene	Alice Reese	Flynn Zaiger
Catherine Brasted	Lee & Judy Hamilton	Katie & Carl Rosenblum	
William Brasted	Ronnie Harris	Lauren Rosenblum	

NEEF GRANT SUPPORTS ACTIVITIES FUNDS PROVIDED BY TOYOTA MOTOR SALES

A grant from the National Environmental Education Foundation with funding provided by Toyota Motor Sales allowed Woodlands Conservancy to provide a variety of activities at Woodlands Trail over the past several months. The activities included Joelly Finley of Orleans Audubon Society guiding a birding hike, Dr. Bob Thomas of Loyola University leading an interpretive hike, Ken Redler teaching a class on photography in nature, Mike Biguenet teaching a class in wood carving and local artist Carol Patai teaching a painting class with individualized instruction.

The photo at right shows Dr. Bob Thomas explaining one of the many wonders of nature found on Woodlands Trail. The guided hike was videotaped by "Keys to Freeze", a group traveling from Florida to Alaska to document important conservation work across the nation.



FOREST RECOVERY – 10 YEARS POST KATRINA

AN OVERVIEW OF ASSESSMENT AND RESTORATION EFFORTS

On Saturday, August 15, from 9 a.m. – 11 a.m., Woodlands Conservancy will host an overview and discussion of the history of the forested wetlands known as Woodlands Trail and Park Bird Sanctuary, the impacts on the forest from Hurricane Katrina and the systematic assessment and ecosystem restoration work to restore the forest's ability to provide habitat for wildlife and migratory birds and the hurricane protection qualities of one of the largest forested storm buffers between open water and the city of New Orleans. The discussion will be led by Dr. Sean Anderson, Associate Professor, Environmental Science and Resource Management, California State University Channel Islands and Katie Brasted, Executive Director of Woodlands Conservancy.

The interactive discussion will be held at the Daybrook Pavilion located at the entrance to Woodlands Trail. Following a presentation of the decade long ecosystem restoration and service learning work of Woodlands Conservancy and its partners, California State University Channel Islands and Oregon State University, a guided, interpretive hike through restoration areas will be held. The hike will include areas in which non-native, invasive vegetation has been successfully removed after multiple treatments and later reforested as well as areas that are still in the recovery process.

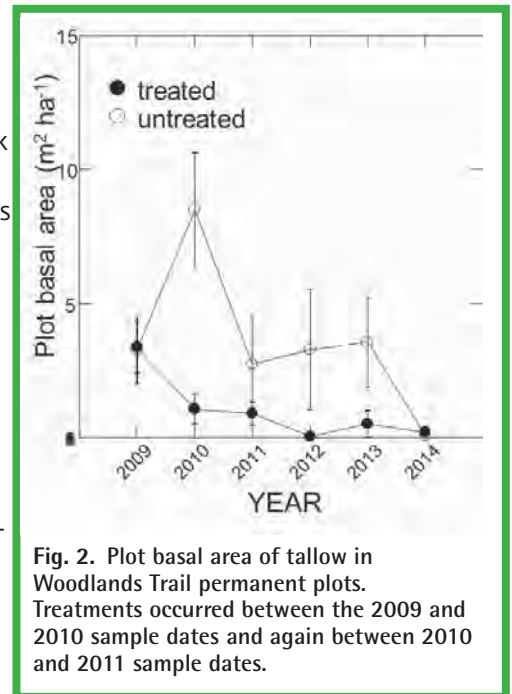

Fig. 2. Plot basal area of tallow in Woodlands Trail permanent plots. Treatments occurred between the 2009 and 2010 sample dates and again between 2010 and 2011 sample dates.

BCP SERVICE LEARNING PROJECT

STUDENTS LEARN THROUGH HANDS-ON ACTIVITIES

Fourth grade students from Mary Beth Newchurch's Language and Social Studies class and Lisa Rodriguez's Science class at Belle Chasse Primary School hiked to Woodlands Trail to plant milkweed and seedlings to enhance the habitat for wildlife and migratory birds in their community. The students have been learning about their watershed and growing and caring for the plants as part of a "Seeds to Saplings" service learning project.

The project was designed by Woodlands Conservancy and funded by grants from the Brown Foundation and Chevron Oronite. This is the second year Woodlands Conservancy has implemented the "Seeds to Saplings" project with fourth grade students at BCP.

Woodlands Conservancy plans to expand this work to additional classrooms during the 2015-2016 school year. As part of the Social Studies elements, the students invited their parents and local elected officials to attend the event. The effectiveness of their effort was rewarded by the attendance of several parents and local elected officials including President Amos Cormier, Council Chairman Benny Rousselle, Councilman Beau Black and Councilman Irvin Juneau.



WOODLANDS CONSERVANCY CONTRIBUTOR SPOTLIGHT

Thank you to those who have made contributions since our last newsletter publication. We deeply appreciate your support!

Greg Abdelnoor
Chris Adams
Carol Allen
Byron Almquist
Rebecca Altobelli
Mr. & Mrs. J. Wayne Anderson
Sallie F. Arnoult
Lawrence & Mary Balyeat
Ms. Lisa Beasley
Teresa Beauvais
Ms. Lisa Benefield
Dr. Donald & Monique Bennett
John Bevington & Julie Meckstroth
Robert Bieck
Jim Black
Rudy Blanchard, MSM
Dr. Barry & Helene Blank
Richie Blink
Harold Bouillion
Mr. & Mrs. Camille Bourg
Dr. Bill & Katie Brasted
Chelsea Brasted
Mr. & Mrs. Colin Brooks
Andrew Brooks
Brian & Betty Butz
Mr. & Mrs. Elliott Carpenter
Mr. William Carter
Mr. & Mrs. Thomas Casey
Suzanne Chabaud
Jay Champagne
Timothy & Karen Chauvin
Mr. & Mrs. Michael Chernehoff
Stacey Clasen
Ms. Linnea Collins
Judge Kevin Conner
Kristina Crouch
Cpt. Thomas & Linda Crusier
Mr. & Mrs. David Culpepper
Etheldreda Culpepper
Phillip Deutch
Dan & Bev Dreiling
Chris Dreiling
Lee & Nancy Dupont
Lawrence Eustis
Richard & Janice Faust
Stephen & Janet Fedele
Joelle Finley

Martha Gunther
Ms. Margaret Gay
Mr. & Mrs. Covert Geary
Robert Gravolet
Ms. Alida Hainkel
Lee & Judy Hamilton
Rufus Harris
Ronnie Harris
Laura Hummel
Mr. & Mrs. David Hunter
Mr. & Mrs. Grady Hurley
Mr. & Mrs. David Israel
Karen Jenkins
Erik Johnson
Dr. & Mrs. Rodney Jung
Anthony Jurjevich
David Katz
Harry Kaufman, III
Mark Kaufman
Jacinta & Phillip Kehoe
Hellen Kelly
Tim Kemery
Don & Jenny Kennair
Calvin & Paula Klotz
Mr. & Mrs. Thomas Klotz
Ms. Elizabeth Knauss
Dr. Barry & Gail Kohl
Amy & Floyd Kyle
Mr. & Mrs. David Landry
Robert Lemon, II
Wayne & Jackie Leonard
Dr. Cyril & Benita Lobo
Dr. Andy Mayer
Mr. & Mrs. Mark Mayer
Donna McDaniel
William McDonald
Fred & Cynthia Morgan, III
Mr. Jason Morgan
Mr. Stanley Motsinger
John & Janice Mulvihill
David & Wendy Muth
Mr. & Mrs. Mark Neeb
Rachel Nicolosi
Glenn & Nancy Orgeron
Carol Osborne
Frank & Anita Parker
Dick & Dorothy Piner

Genevieve Pope
Marilee D. Pye
Mr. David G. Radlauer
Samuel & Karin Rees
Alice Reese
Joseph & Jan Rice
Paul Richard
Carl & Katie Rosenblum
Lauren Rosenblum
Lindsay Rosenblum
Benny Rousselle
Joel & Cynthia Sacks
Dr. Ralph & Kathy Sagera
Dr. Virginia Salus
Rob Salus
Ms. Catherine Schieffelin
Mr. & Mrs. Michael Schiro
Neels & Johanna Schutte
Mr. & Mrs. Ben Seale
Damien & Gail Serauskas
Jonathan Shelley
Matt Smith
Ms. Deborah Smith
Ann Stevens
Steve & Gayle Strom
Dean & Rosalind Sutherland
Mr. & Mrs. Shaw Thompson
Kevin & Lenora Tusa
Richard & Susan Tyler
Don Vallee
Mr. & Mrs. Randy Waesche
Phillip & Joanne Wagner
Borden & Sara Wallace
Jonathan Wallick
Windsor & Barbara Ward
Kathie Weber
Dr. & Mrs. Roy Weiner
Charles Whipple
Susan Whitacker
Mr. & Mrs. Jeffrey Whitehead
Lucie Whitley
Mr. Ryan Williams
Ms. Toddy Wobbema
Flynn Zaiger

ORGANIZATION CONTRIBUTORS

AT&T
The Brown Foundation
Chevron Oronite
Cummins Mid-South
Daybrook Fisheries

Jones Walker LLP
LA Sprout Fund
Louise H. Moffett Family Foundation
NEEF

Phillips 66
RPJ Investment, LLC
Raising Cane's
Versabar